

Acknowledgements

This booklet would not be possible without the generous help, guidance, and patience of many volunteers, scientists, and river guides that assisted me in the collection of this information.

A special thanks to Larry Stevens for his advice and instruction in the use of the Solar Pathfinder™; to Chris Franke for helping me collect data on more than three dozen new campsites during two High Desert Adventures trips, and introducing me to many of his fellow guides; to Kenny Baker for providing needed missing data, proof-reading, and shared inspiration on creating a "Book of Shade", and to the National Park Service Grand Canyon Research Office and Dan Cassidy of Five Quail Books for providing financial support to mass produce these almanacs.

My appreciation and thanks to the following individuals that helped me in this endeavor: Dan Adikes, Cynthia Amador, Tony Anderson, Roy Averill-Murray, Dave Baker, Liz Baldwin, Jeff Behan, Jeff Bennett, Max Bird, Steve Bledsoe, Alison Bowden, Chris Brod, Nikolle Brown, Kirk Burnett, Annette Campe, Roger Cogan, Myron Cook, Kim Crumbo, "Young" Tim Dale, Neicia Davidson, Nute Davis, Renee Davis, Brian Dierker, Roz Driscoll, Billy Ellwanger, Merrienne Etter, Robert Ferrell, Carol Fritzing, Alex Gomez, Miguel Gomez, Brian & Eve Hanson, Joe Hazel, Bruce & Nancy Helin, Joy Hembrode, Jack Herz, Jennifer Hodge, Jim Hoffman, Mike Huckaby, Lainie Johnstone, Matt Kaplinski, John & Mariann Koloszar, Ken Kotalik, Cindy Krznarich, Dennis Kubly, Elaine Leslie, Lorry Levine, Casey Lott, Mike Mallett, Mark Manone, Matt Manone, Jerry Martinez, Ric & Jeanie Mayer, Vicky Meretsky, Verma Miera, Geoff Mulhstein, Lars Niemi, Nels Niemi, Clay Nelson, Jodi Niccum, Bill Parker, John Parker, Dirk Pratley, Mike Randolph, Kirsten Rowell, Joe Shannon, Mike Shaver, Sam Shelley, Leann Skrzynski, Mark Sleight, Della Snyder, John & Joanne Sorensen, Robert Sorensen, Sharon Spatz, Lew Steiger, Tom Swartz, Paula Swenski, Melinda Thompson, Jake Tiegs, Randy Tucker, Mike Venditto, Eric Wallace, R.V. Ward, Eric Wilson, Kevin Wilson, and Mike Yard.



The Boatman's Almanac 2000



By Jeff Sorensen

July 2000 Edition

A compilation of monthly sunrise & sunset times
for campsites & cool places in Grand Canyon

Preface

July 2000 Edition

The information in this booklet was recorded from an instrument called the Solar Pathfinder™. Architects & engineers use this modern-day “sundial” to measure the amount of solar energy that affects a specific location.

Using the Solar Pathfinder™ we can predict the average monthly sunrise & sunset times **within a half hour accuracy** (+/-) for each location recorded. Discrepancies in actual sunrise & sunset times may result from changes in seasonal tree canopy, topographical features of canyon walls, time of the month, & the exact location where initial readings were taken. In most cases, Pathfinder readings were taken in the **center of the beach or camp “kitchen”** where most people would congregate.

It's my intent to provide a useful guide for Grand Canyon river runners in choosing campsites that offer early summer shade or early winter sunlight. Hikers, backpackers & photographers may also find this information useful for optimizing available daylight.

This is a free publication--my gift to the river guide community as a way of saying thanks. “Shade Up!”

3rd Printing. Copyright 1998 & All Rights Reserved by Jeff Sorensen
116 W. Runion Dr., Phoenix, AZ 85027

Solar Pathfinder™ is a registered trademark (1995)
Solar Pathfinder, 196 Moore Road, Iron City, TN 38463

This booklet is dedicated to the men & women working in Grand Canyon as boatmen of the Colorado River. Your knowledge, spirit, & love of the Canyon inspires others that visit this remarkable place. Thank you!

LEE'S FERRY RAMP (upper parking lot)

<u>Month</u>	<u>Sunrise</u>	<u>Sunset</u>
JAN	8:00	16:30
FEB	7:30	16:30
MAR	7:30	17:00
APR	7:00	17:30
MAY	6:30	18:00
JUN	6:30	18:00
JUL	7:00	18:00
AUG	6:30	17:30
SEP	7:00	17:00
OCT	7:30	17:00
NOV	8:00	16:30
DEC	8:00	16:30

UPPER HOT NA NA (16.4 mi RL, upper camp)

<u>Month</u>	<u>Sunrise</u>	<u>Sunset</u>
JAN	12:00	15:00
FEB	11:30	15:00
MAR	11:00	15:00
APR	10:30	15:00
MAY	10:30	15:30
JUN	10:30	15:30
JUL	10:30	15:30
AUG	10:30	15:00
SEP	11:00	15:00
OCT	11:30	15:00
NOV	12:00	15:00
DEC	12:00	15:00

LOWER HOT NA NA (16.4 mi RL, lower camp)

<u>Month</u>	<u>Sunrise</u>	<u>Sunset</u>
JAN	12:00	15:00
FEB	12:00	15:00
MAR	11:30	15:00
APR	11:00	15:00
MAY	11:00	15:00
JUN	11:00	15:00
JUL	11:00	15:00
AUG	11:00	15:00
SEP	11:30	15:00
OCT	12:00	15:00
NOV	12:00	15:00
DEC	12:00	15:00

HOUSE ROCK RAPID (17.0 mi RR, beach)

<u>Month</u>	<u>Sunrise</u>	<u>Sunset</u>
JAN	10:30	13:30
FEB	10:00	13:30
MAR	9:30	14:00
APR	9:00	13:30
MAY	8:30	14:00
JUN	8:30	14:00
JUL	8:30	14:00
AUG	9:00	13:30
SEP	9:30	14:00
OCT	10:00	13:30
NOV	10:30	13:30
DEC	10:30	13:30

The Boatman's Almanac

18 MI RR CAMP

(18.1 mi RR)

<u>Month</u>	<u>Sunrise</u>	<u>Sunset</u>
JAN	12:00	16:00
FEB	11:00	15:30
MAR	9:30	15:30
APR	9:00	15:30
MAY	9:00	15:30
JUN	9:00	15:30
JUL	9:00	15:30
AUG	9:30	15:30
SEP	9:30	15:30
OCT	9:30	15:30
NOV	11:30	16:00
DEC	12:00	16:00

20 MI RL CAMP

(19.9 mi RL)

<u>Month</u>	<u>Sunrise</u>	<u>Sunset</u>
JAN	10:30	14:30
FEB	10:00	14:30
MAR	9:30	14:30
APR	9:30	15:00
MAY	9:00	15:00
JUN	9:00	15:00
JUL	9:00	15:00
AUG	9:30	15:00
SEP	9:30	14:30
OCT	10:00	14:30
NOV	10:00	14:30
DEC	11:00	14:30

INDIAN DICK CAMP

(23.0 mi RL, lower camp)

<u>Month</u>	<u>Sunrise</u>	<u>Sunset</u>
JAN	11:00	15:00
FEB	10:30	15:30
MAR	10:30	15:30
APR	10:00	15:30
MAY	8:30	15:30
JUN	8:00	15:30
JUL	8:00	15:30
AUG	10:00	15:30
SEP	10:30	15:30
OCT	10:30	15:30
NOV	11:00	15:00
DEC	11:00	15:00

24.5 MI RL CAMP

(upper camp)

<u>Month</u>	<u>Sunrise</u>	<u>Sunset</u>
JAN	11:30	16:00
FEB	10:30	16:30
MAR	10:00	16:30
APR	9:00	16:30
MAY	8:00	16:00
JUN	8:00	16:00
JUL	8:00	16:00
AUG	9:00	16:00
SEP	9:30	16:30
OCT	10:30	16:30
NOV	11:00	16:00
DEC*	12:00	16:00

(*0.5 hr break 1500-1530)

NORTH CANYON

(20.5 mi RR, upper camp)

<u>Month</u>	<u>Sunrise</u>	<u>Sunset</u>
JAN	10:30	13:30
FEB	10:00	14:00
MAR	9:30	15:30
APR	9:30	16:00
MAY	9:00	16:00
JUN	8:30	16:00
JUL	8:30	16:00
AUG	9:00	16:00
SEP	9:30	15:30
OCT	10:00	14:00
NOV	10:30	14:00
DEC	10:30	13:30

INDIAN DICK CAMP

(23.0 mi RL, upper camp)

<u>Month</u>	<u>Sunrise</u>	<u>Sunset</u>
JAN	10:30	15:00
FEB	10:30	15:30
MAR	10:30	15:30
APR	8:30	15:00
MAY	8:30	15:00
JUN	8:30	15:30
JUL	8:30	15:30
AUG	8:30	15:00
SEP	10:00	15:30
OCT	10:30	15:30
NOV	10:30	15:00
DEC	11:00	15:00

26.3 MI RL CAMP

(camp above Tiger Wash)

<u>Month</u>	<u>Sunrise</u>	<u>Sunset</u>
JAN	13:30	15:00
FEB	12:30	15:30
MAR	12:30	15:30
APR	11:30	16:00
MAY	11:00	16:00
JUN	10:30	16:00
JUL	10:30	16:00
AUG	11:30	16:00
SEP	12:00	15:30
OCT	12:30	15:30
NOV	13:00	15:00
DEC	13:30	15:00

SILVER GROTTTO

(29.3 mi RL camp)

<u>Month</u>	<u>Sunrise</u>	<u>Sunset</u>
JAN	15:30	16:00
FEB	14:30	16:00
MAR	13:30	16:30
APR	12:00	16:30
MAY	11:30	17:00
JUN	11:30	17:00
JUL	11:30	17:00
AUG	12:00	16:30
SEP	13:00	16:30
OCT	14:00	16:00
NOV	13:30	16:00
DEC	13:30	16:00

The Boatman's Almanac

FENCE FAULT
(30.4 mi RR, camp)

<u>Month</u>	<u>Sunrise</u>	<u>Sunset</u>
JAN	10:30	14:30
FEB	10:00	14:30
MAR	9:00	15:00
APR	8:30	15:30
MAY	8:00	15:30
JUN	7:30	16:00
JUL	7:30	16:00
AUG	8:00	15:30
SEP	9:00	15:00
OCT	9:30	14:30
NOV	10:30	14:00
DEC	10:30	14:30

SOUTH CANYON
(31.6 mi RR, main camp)

<u>Month</u>	<u>Sunrise</u>	<u>Sunset</u>
JAN	11:30	15:30
FEB	11:00	15:00
MAR	10:30	15:30
APR	9:30	16:00
MAY	9:00	16:00
JUN	8:30	16:00
JUL	9:00	16:00
AUG	9:00	16:00
SEP	10:00	15:30
OCT	11:00	15:00
NOV	11:00	15:00
DEC	11:30	14:30

NAUTILOID CANYON
(34.8 mi RL, main camp)

<u>Month</u>	<u>Sunrise</u>	<u>Sunset</u>
JAN	10:00	13:30
FEB	11:00	14:00
MAR	10:30	14:30
APR	10:00	14:30
MAY	10:30	15:00
JUN	10:30	15:00
JUL	10:30	15:00
AUG	10:00	14:30
SEP	10:30	14:30
OCT	10:00	14:30
NOV	10:00	13:30
DEC	10:00	13:30

MARTHA'S KITCHEN
(38.3 mi RL, upper camp)

<u>Month</u>	<u>Sunrise</u>	<u>Sunset</u>
JAN	(no direct light)	
FEB	(no direct light)	
MAR	(no direct light)	
APR	14:00	16:00
MAY	12:30	15:30
JUN	12:00	15:30
JUL	12:30	15:30
AUG	13:00	16:00
SEP	(no direct light)	
OCT	(no direct light)	
NOV	(no direct light)	
DEC	(no direct light)	

VASEYS PARADISE
(31.8 mi RR, near river)

<u>Month</u>	<u>Sunrise</u>	<u>Sunset</u>
JAN	(no direct light)	
FEB	(no direct light)	
MAR	7:30	11:30
APR	7:00	13:30
MAY	7:30	13:30
JUN	7:30	14:00
JUL	7:30	13:30
AUG	7:00	13:30
SEP	7:30	11:30
OCT	8:30	9:30
NOV	(no direct light)	
DEC	(no direct light)	

LITTLE REDWALL
(34.0 mi RL camp)

<u>Month</u>	<u>Sunrise</u>	<u>Sunset</u>
JAN	13:00	14:00
FEB	13:00	14:30
MAR	13:00	15:00
APR	13:00	15:30
MAY	13:00	15:30
JUN	13:00	16:00
JUL	13:00	15:30
AUG	13:30	15:30
SEP	13:00	15:00
OCT	13:00	14:30
NOV	13:00	14:00
DEC	13:00	14:00

BUCK FARM CAMP
(40.9 mi RR, upper camp)

<u>Month</u>	<u>Sunrise</u>	<u>Sunset</u>
JAN	12:30	15:00
FEB	12:00	15:30
MAR	10:30	15:30
APR	10:00	14:30
MAY	9:00	15:00
JUN	7:30	16:30
JUL	8:00	16:30
AUG	9:30	14:30
SEP	10:30	15:00
OCT	13:00	15:30
NOV	13:00	15:30
DEC	13:00	15:00

BERT'S CANYON
(41.4 mi RR, side canyon)

<u>Month</u>	<u>Sunrise</u>	<u>Sunset</u>
JAN	(no direct light)	
FEB	(no direct light)	
MAR	(no direct light)	
APR*	8:00	14:30
MAY	7:30	14:30
JUN	7:30	14:30
JUL	7:30	14:30
AUG	7:30	14:30
SEP**	8:00	14:30
OCT	(no direct light)	
NOV	(no direct light)	
DEC	(no direct light)	

(*3 hr break 1000-1300)
(**2.5 hr break 1000-1230)

The Boatman's Almanac

44 MI RL CAMP
(44.2 mi RL)

Month	Sunrise	Sunset
JAN	(no direct light)	
FEB	12:30	15:30
MAR	11:00	17:00
APR	10:30	16:30
MAY	10:00	16:00
JUN	9:30	16:00
JUL	9:30	16:00
AUG	10:30	16:30
SEP	10:30	17:00
OCT	12:00	16:30
NOV	(no direct light)	
DEC	(no direct light)	

DUCK N QUACK
(46.9 mi RL, camp)

Month	Sunrise	Sunset
JAN	11:00	14:00
FEB	11:30	15:00
MAR	12:00	14:30
APR	12:00	15:00
MAY	12:30	16:00
JUN	12:30	16:00
JUL	12:30	16:00
AUG	12:00	15:30
SEP	12:00	15:00
OCT	12:00	15:00
NOV	11:30	14:00
DEC	11:00	14:00

SADDLE CANYON
(side canyon, near narrows)

Month	Sunrise	Sunset
JAN	(no direct light)	
FEB	(no direct light)	
MAR	13:30	14:30
APR	12:30	14:30
MAY	12:00	14:00
JUN	11:30	14:00
JUL	12:00	14:00
AUG	12:30	14:30
SEP	13:00	14:30
OCT	13:30	14:30
NOV	(no direct light)	
DEC	(no direct light)	

DINOSAUR CAMP
(50.0 mi RR)

Month	Sunrise	Sunset
JAN	9:30	12:30
FEB*	9:30	15:30
MAR	9:00	15:30
APR	8:30	16:00
MAY	8:30	16:00
JUN	8:30	16:00
JUL	8:30	16:00
AUG	8:30	16:00
SEP	9:00	15:30
OCT**	9:00	15:30
NOV	9:30	12:30
DEC	10:00	12:00

(*1 hr break 1300-1400)
(**0.5 hr break 1300-1330)

UPPER SADDLE
(47.0 mi RR, camp)

Month	Sunrise	Sunset
JAN	9:00	12:30
FEB	9:00	13:00
MAR	9:00	14:00
APR*	9:00	15:00
MAY*	9:30	16:00
JUN*	9:00	16:00
JUL*	9:00	16:00
AUG*	9:00	16:00
SEP*	9:00	15:00
OCT	9:00	13:30
NOV	9:00	12:30
DEC	9:00	12:30

LOWER SADDLE
(47.1 mi RR, beach)

Month	Sunrise	Sunset
JAN	8:30	12:30
FEB	9:00	13:00
MAR	9:00	13:30
APR	9:00	14:00
MAY	8:00	15:30
JUN	8:00	15:00
JUL	8:00	15:00
AUG	8:30	14:30
SEP	9:00	13:30
OCT	9:00	13:00
NOV	8:30	12:30
DEC	8:30	12:30

51.2 MI RL CAMP
(upper bank)

Month	Sunrise	Sunset
JAN	10:30	14:30
FEB	10:00	14:30
MAR	9:30	15:00
APR	9:30	15:30
MAY	8:30	15:30
JUN	8:30	16:00
JUL	8:30	15:30
AUG	9:00	15:30
SEP	9:30	15:00
OCT	10:00	14:30
NOV	10:30	15:00
DEC	11:00	14:30

LITTLE NANKOWEAP
(51.8 mi RR, main camp)

Month	Sunrise	Sunset
JAN	9:30	14:00
FEB	9:00	15:30
MAR	8:30	15:30
APR	8:30	15:00
MAY	8:30	15:00
JUN	8:30	15:00
JUL	8:30	15:00
AUG	8:30	15:00
SEP	8:30	15:30
OCT	8:30	15:30
NOV	9:30	14:00
DEC	9:30	13:30

(*1-2 hrs shade from trees)

The Boatman's Almanac

MAIN NANKOWEAP

(53.0 mi RR, main camp)

<u>Month</u>	<u>Sunrise</u>	<u>Sunset</u>
JAN	8:30	14:00
FEB	8:30	14:30
MAR	8:30	15:00
APR	8:30	15:00
MAY	8:30	15:00
JUN	8:30	15:00
JUL	8:30	15:30
AUG	8:30	15:00
SEP	8:30	15:00
OCT	8:30	14:30
NOV	8:30	14:00
DEC	8:30	12:00

LOWER NANKOWEAP

(53.2 mi RR, lower camp)

<u>Month</u>	<u>Sunrise</u>	<u>Sunset</u>
JAN	8:30	11:30
FEB	8:00	14:00
MAR	8:00	14:30
APR	8:00	15:00
MAY	8:00	15:00
JUN	8:00	15:00
JUL	8:00	15:00
AUG	8:00	15:00
SEP	8:00	14:30
OCT	8:00	14:30
NOV*	8:00	12:00
DEC	8:30	11:30

(*1.5 hr break 1230-1400)

KWAGUNT CAMP

(56.2 mi RR, beach)

<u>Month</u>	<u>Sunrise</u>	<u>Sunset</u>
JAN	10:30	14:00
FEB	10:00	14:30
MAR	9:30	14:30
APR	8:30	15:30
MAY	8:30	17:00
JUN	8:30	17:00
JUL	8:30	17:00
AUG	8:30	17:00
SEP	9:30	15:30
OCT	9:30	15:30
NOV	10:30	14:00
DEC	10:30	14:30

AWATUBI CAMP

(58.2 mi RR, northside)

<u>Month</u>	<u>Sunrise</u>	<u>Sunset</u>
JAN	9:00	12:30
FEB*	8:30	16:00
MAR	8:30	16:00
APR	8:30	16:00
MAY	8:30	16:00
JUN	8:30	16:00
JUL	8:30	16:00
AUG	8:30	16:00
SEP	8:30	16:00
OCT	8:30	16:00
NOV	8:30	12:30
DEC	9:00	12:30

(*0.5 hr break 1300-1330)

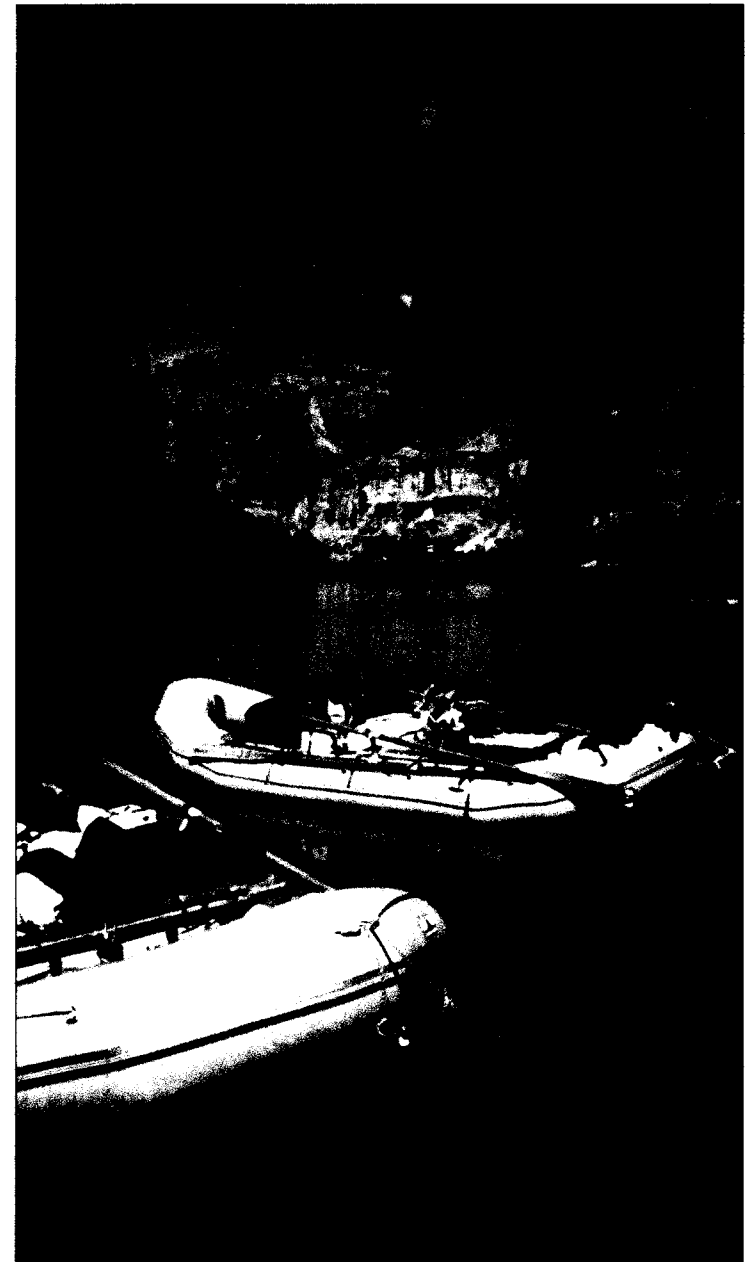

LCR MOUTH
(61.4 mi RR, confluence)

<u>Month</u>	<u>Sunrise</u>	<u>Sunset</u>
JAN*	10:30	16:00
FEB	9:30	16:30
MAR	7:30	16:30
APR	7:00	16:30
MAY	7:00	16:30
JUN	7:00	16:30
JUL	7:00	16:30
AUG	7:00	16:30
SEP	7:00	16:30
OCT	8:00	16:30
NOV*	10:30	16:00
DEC*	10:30	15:30

(*1.5 hr break 1130-1300)

LAVA CHUAR CAMP
(65.5 mi RR, near kitchen)

<u>Month</u>	<u>Sunrise</u>	<u>Sunset</u>
JAN	8:30	14:30
FEB	8:30	14:30
MAR	8:00	16:00
APR	7:30	16:00
MAY	7:30	16:00
JUN	7:30	16:00
JUL	7:30	16:00
AUG	7:30	16:00
SEP	8:00	16:00
OCT	8:00	14:30
NOV	8:30	14:30
DEC	9:00	14:30

CARDENAS CAMP
(71.0 mi RL, near kitchen)

<u>Month</u>	<u>Sunrise</u>	<u>Sunset</u>
JAN	8:30	15:00
FEB	7:30	16:00
MAR	7:00	17:00
APR	6:30	17:30
MAY	6:00	18:00
JUN	6:00	18:00
JUL	6:00	18:00
AUG	6:00	17:30
SEP	7:00	17:00
OCT	7:30	16:30
NOV	8:30	15:00
DEC	8:30	15:00

UPPER UNKAR
(71.9 mi RR, upper camp)

<u>Month</u>	<u>Sunrise</u>	<u>Sunset</u>
JAN	8:30	15:00
FEB	8:00	15:00
MAR	8:00	14:30
APR	7:30	15:30
MAY	5:30	15:30
JUN	5:30	16:00
JUL	5:30	16:00
AUG	7:00	15:30
SEP	8:00	14:30
OCT	8:00	15:00
NOV	8:30	15:00
DEC	8:30	15:00

UPPER TANNER
(68.3 mi RR, upper camp)

<u>Month</u>	<u>Sunrise</u>	<u>Sunset</u>
JAN	9:00	15:30
FEB	8:00	15:30
MAR	7:30	15:30
APR	7:00	15:30
MAY	6:30	16:00
JUN	6:30	16:00
JUL	6:30	16:00
AUG	7:00	15:30
SEP	7:30	15:30
OCT	8:00	15:30
NOV	9:00	15:30
DEC	9:00	15:30

TANNER CAMP
(68.4 mi RR, main camp)

<u>Month</u>	<u>Sunrise</u>	<u>Sunset</u>
JAN	9:00	16:30
FEB	8:30	16:30
MAR	8:00	17:00
APR	7:30	17:30
MAY	6:30	18:00
JUN	6:30	18:00
JUL	6:30	18:00
AUG	7:00	17:30
SEP	7:30	17:00
OCT	8:30	16:30
NOV	9:00	16:30
DEC	9:00	16:30

UPR RATTLESNAKE
(74.1 mi RR, upper camp)

<u>Month</u>	<u>Sunrise</u>	<u>Sunset</u>
JAN	12:30	16:00
FEB	7:30	16:00
MAR	7:00	16:30
APR	6:00	17:00
MAY	6:00	17:30
JUN	6:00	17:00
JUL	6:00	17:00
AUG	6:00	17:00
SEP	7:00	16:30
OCT	7:30	16:00
NOV	12:30	16:00
DEC	13:00	15:30

LWR RATTLESNAKE
(74.3 mi RR, lower camp)

<u>Month</u>	<u>Sunrise</u>	<u>Sunset</u>
JAN	10:00	15:00
FEB	9:30	15:00
MAR	9:00	15:00
APR	8:30	15:30
MAY	8:00	16:00
JUN	8:00	17:00
JUL	8:00	16:00
AUG	8:30	15:30
SEP	8:30	15:00
OCT	9:30	15:00
NOV	10:00	15:00
DEC	10:30	15:00

The Boatman's Almanac

UPPER NEVILL'S

(75.3 mi RL, upper camp)

Month	Sunrise	Sunset
JAN	13:00	15:30
FEB	12:30	16:00
MAR*	11:30	16:00
APR**	11:30	16:30
MAY**	13:00	17:00
JUN**	13:00	17:00
JUL**	13:00	17:00
AUG	13:00	16:30
SEP	11:00	16:00
OCT	12:30	16:00
NOV	13:00	15:30
DEC	13:30	15:30

(*0.5 hr break 1200-1230)
 (*2-3 hrs shade from trees)

NEVILL'S RAPID

(75.6 mi RL, camp)

Month	Sunrise	Sunset
JAN	10:30	15:30
FEB	9:00	15:00
MAR	9:00	15:00
APR	8:30	15:00
MAY	7:30	15:00
JUN	7:30	15:00
JUL	7:30	15:00
AUG	8:00	15:30
SEP	9:00	15:00
OCT	9:00	15:00
NOV	9:30	15:30
DEC	10:30	15:30

HANCE RAPID CAMP

(76.6 mi RL, beach)

Month	Sunrise	Sunset
JAN	12:30	14:30
FEB*	11:00	15:30
MAR	8:00	16:00
APR	6:30	17:30
MAY	6:00	18:00
JUN	6:00	18:00
JUL	6:00	18:00
AUG	6:30	17:30
SEP	7:00	17:00
OCT	9:00	15:00
NOV	12:30	14:00
DEC	12:30	13:30

(*0.5 hr break 1130-1200)

GRAPEVINE CAMP

(81.3 mi RL, kitchen)

Month	Sunrise	Sunset
JAN	(no direct light)	
FEB*	8:00	10:00
MAR**	7:30	13:30
APR	7:00	13:30
MAY	7:00	14:00
JUN	7:00	14:30
JUL	7:00	14:00
AUG	7:00	14:00
SEP**	7:30	13:30
OCT**	7:30	13:00
NOV	(no direct light)	
DEC	(no direct light)	

(*0.5 hr break 0900-0930)
 (**2 hr break 1000-1200)

UPPER CREMATION

(87.1 mi RL, upper camp)

Month	Sunrise	Sunset
JAN	(no direct light)	
FEB	(no direct light)	
MAR	(no direct light)	
APR*	7:30	15:30
MAY**	7:30	15:30
JUN	7:30	16:00
JUL	7:30	15:30
AUG***	7:30	15:30
SEP	(no direct light)	
OCT	(no direct light)	
NOV	(no direct light)	
DEC	(no direct light)	

(*5 hr break 0930-1430)
 (**0.5 hr break 1200-1230)
 (***)3.5 hr brk 1030-1400)

LOWER CREMATION

(87.2 mi RL, lower camp)

Month	Sunrise	Sunset
JAN	10:30	12:00
FEB	10:30	13:00
MAR	7:30	15:30
APR	7:30	17:00
MAY	7:30	18:00
JUN	7:30	18:00
JUL	7:30	18:00
AUG	7:30	17:30
SEP	7:30	16:00
OCT	10:00	14:30
NOV	10:30	12:00
DEC	10:30	12:00

TRINITY CREEK

(91.6 mi RR, camp)

Month	Sunrise	Sunset
JAN	8:00	12:00
FEB	8:00	15:00
MAR	8:00	17:00
APR	8:00	17:30
MAY	8:00	16:30
JUN	8:00	16:30
JUL	8:00	16:30
AUG	8:00	17:00
SEP	8:00	17:00
OCT	9:00	17:00
NOV	8:00	12:30
DEC*	8:00	11:00

(*0.5 hr break 0900-0930)

GRANITE RAPID

(93.4 mi RL, camp)

Month	Sunrise	Sunset
JAN	(no direct light)	
FEB	11:00	12:30
MAR	10:00	14:30
APR	9:00	16:30
MAY	6:00	18:00
JUN	6:00	18:00
JUL	6:00	18:00
AUG	8:30	17:00
SEP	9:00	14:30
OCT	10:30	13:00
NOV	12:00	12:30
DEC	(no direct light)	

NEW SHADY GROVE
(102.8 mi RR, main camp)

<u>Month</u>	<u>Sunrise</u>	<u>Sunset</u>
JAN	10:00	14:30
FEB	9:30	15:00
MAR	9:00	15:00
APR	9:00	15:00
MAY	8:30	15:30
JUN	8:30	15:30
JUL	8:30	15:30
AUG	8:30	15:30
SEP	9:00	15:00
OCT	9:30	15:00
NOV	10:00	14:30
DEC	10:00	14:30

ROSS WHEELER
(107.8 mi RL, Upper Bass)

<u>Month</u>	<u>Sunrise</u>	<u>Sunset</u>
JAN	9:00	13:30
FEB	8:30	14:00
MAR	8:00	14:30
APR	7:00	15:00
MAY	6:30	15:30
JUN	6:30	16:00
JUL	6:30	15:30
AUG	7:00	15:00
SEP	7:30	14:30
OCT	8:30	14:00
NOV	9:00	13:30
DEC	9:30	13:30

LOWER GARNET
(114.5 mi RR, camp)

<u>Month</u>	<u>Sunrise</u>	<u>Sunset</u>
JAN	10:00	14:30
FEB	9:30	14:30
MAR	9:00	14:30
APR	8:30	15:00
MAY	8:30	15:30
JUN	8:30	16:00
JUL	8:30	15:30
AUG	8:00	15:00
SEP	8:30	14:30
OCT	9:30	14:30
NOV	10:00	14:30
DEC	10:30	14:30

ELVES CHASM
(116.6 mi RI, lower area)

<u>Month</u>	<u>Sunrise</u>	<u>Sunset</u>
JAN	(no direct light)	
FEB	(no direct light)	
MAR	14:30	15:00
APR	13:00	15:00
MAY	11:30	15:00
JUN	11:30	14:30
JUL	11:30	14:30
AUG	12:30	15:00
SEP	14:00	14:30
OCT	(no direct light)	
NOV	(no direct light)	
DEC	(no direct light)	

LOWER BASS CAMP
(108.2 mi RR)

<u>Month</u>	<u>Sunrise</u>	<u>Sunset</u>
JAN	8:30	14:30
FEB	7:30	16:30
MAR	7:30	17:00
APR	7:00	17:00
MAY	7:00	17:00
JUN	7:00	17:00
JUL	7:00	17:00
AUG	7:00	17:00
SEP	7:30	17:00
OCT	7:30	16:30
NOV	8:30	14:30
DEC	8:30	14:30

110 MI RR CAMP
(109.4 mi RR)

<u>Month</u>	<u>Sunrise</u>	<u>Sunset</u>
JAN	8:00	15:00
FEB	8:00	16:00
MAR	8:00	17:30
APR	8:00	17:30
MAY	8:00	17:30
JUN	8:00	17:30
JUL	8:00	17:30
AUG	8:00	17:30
SEP	8:00	17:30
OCT	8:00	16:30
NOV	8:00	15:30
DEC	8:00	14:30

118 MI RR CAMP
(118.1 mi RR)

<u>Month</u>	<u>Sunrise</u>	<u>Sunset</u>
JAN	10:30	14:00
FEB	10:30	14:30
MAR	10:00	15:00
APR	10:00	16:30
MAY	10:00	16:30
JUN	10:00	16:30
JUL	10:00	16:30
AUG	10:00	15:30
SEP	10:00	15:00
OCT	10:00	14:30
NOV	10:30	14:00
DEC	10:30	14:00

BIG DUNE CAMP
(119.0 mi RR)

<u>Month</u>	<u>Sunrise</u>	<u>Sunset</u>
JAN	9:30	13:30
FEB	9:00	14:00
MAR	8:30	14:30
APR	8:30	15:30
MAY	8:30	16:00
JUN	8:30	18:00
JUL	8:30	17:30
AUG	8:30	15:30
SEP	8:30	15:00
OCT	8:30	14:00
NOV	9:30	13:30
DEC	9:30	13:30

MICHAEL'S CAMP
(119.5 mi RL)

<u>Month</u>	<u>Sunrise</u>	<u>Sunset</u>
JAN	9:30	12:00
FEB	9:00	12:30
MAR	7:30	13:30
APR	7:30	16:00
MAY	7:00	17:00
JUN	7:00	18:00
JUL	7:00	17:30
AUG	7:30	16:00
SEP	7:30	14:30
OCT	8:00	13:00
NOV	9:00	12:30
DEC	9:30	12:00

BLACKTAIL CAMP
(120.0 mi RR, upper camp)

<u>Month</u>	<u>Sunrise</u>	<u>Sunset</u>
JAN	8:30	11:30
FEB*	8:00	15:00
MAR	7:00	16:00
APR	7:30	17:30
MAY	7:30	18:00
JUN	7:30	18:30
JUL	7:30	18:00
AUG	7:30	18:00
SEP	7:00	17:00
OCT	8:00	15:00
NOV	8:00	11:30
DEC	8:30	11:00

(*2 hr break 1200-1400)

STONE CREEK
(132.0 mi RR, camp)

<u>Month</u>	<u>Sunrise</u>	<u>Sunset</u>
JAN	9:30	14:30
FEB	9:00	15:00
MAR	8:00	15:00
APR	7:30	15:30
MAY	7:30	16:30
JUN	7:30	17:00
JUL	7:30	16:30
AUG	7:30	15:30
SEP	7:30	15:30
OCT	9:00	15:30
NOV	9:30	15:00
DEC	9:30	14:30

RACETRACK CAMP
(133.5 mi RR, camp)

<u>Month</u>	<u>Sunrise</u>	<u>Sunset</u>
JAN	8:30	14:30
FEB	8:30	14:30
MAR	8:30	15:00
APR	8:30	17:00
MAY	9:00	17:00
JUN	9:00	17:00
JUL	9:00	17:00
AUG	9:00	17:00
SEP	8:30	16:00
OCT	8:30	14:30
NOV	8:30	14:30
DEC	8:30	14:30

122 MI RR CAMP
(122.2 mi RR)

<u>Month</u>	<u>Sunrise</u>	<u>Sunset</u>
JAN*	9:00	13:00
FEB	7:30	14:00
MAR	7:00	15:30
APR	6:30	16:30
MAY	7:00	18:00
JUN	7:00	18:00
JUL	7:00	17:00
AUG	6:30	17:00
SEP	6:30	16:30
OCT	7:30	14:30
NOV**	9:00	13:30
DEC***	9:00	13:00

(*2 hr break 1000-1200)
(**1.5 hr break 1000-1130)
(***2.5 hr brk 0930-1200)

BELOW FOSSIL
(125.4 mi RL, camp)

<u>Month</u>	<u>Sunrise</u>	<u>Sunset</u>
JAN	12:00	15:30
FEB*	9:00	16:00
MAR	8:00	16:00
APR	8:00	16:30
MAY	6:30	16:00
JUN	6:00	16:00
JUL	6:00	16:00
AUG	7:00	16:00
SEP	8:00	16:30
OCT	8:30	16:00
NOV	12:00	15:30
DEC	12:30	15:30

(*0.5 hr break 1000-1030)

TAPEATS CREEK
(133.8 mi RR, upper camp)

<u>Month</u>	<u>Sunrise</u>	<u>Sunset</u>
JAN	9:30	14:00
FEB	9:00	14:00
MAR	9:00	16:00
APR	9:00	16:30
MAY	9:00	15:30
JUN	9:00	15:30
JUL	9:00	15:30
AUG	9:00	16:00
SEP	9:00	16:00
OCT	9:00	15:00
NOV	10:00	14:00
DEC	10:30	14:00

THUNDER RIVER
(overlook by Thunder Spr)

<u>Month</u>	<u>Sunrise</u>	<u>Sunset</u>
JAN	9:00	15:00
FEB	7:00	15:00
MAR	7:00	15:30
APR	6:30	15:30
MAY	6:30	15:30
JUN	6:30	15:30
JUL	6:30	15:30
AUG	6:30	15:30
SEP	7:00	15:30
OCT	7:00	15:00
NOV	8:30	14:30
DEC	8:00	14:30

UPPER OWL EYES
(134.2 mi RL, upper camp)

Month	Sunrise	Sunset
JAN	8:00	13:30
FEB	7:30	15:30
MAR	7:30	16:00
APR	7:30	16:30
MAY	7:30	17:30
JUN	7:30	18:00
JUL	7:30	17:30
AUG	7:30	16:30
SEP	7:30	16:00
OCT	7:30	15:30
NOV	8:00	13:30
DEC	8:00	13:30

ACROSS DEER CRK
(136.2 mi RL, camp)

Month	Sunrise	Sunset
JAN*	8:00	13:00
FEB	7:30	13:30
MAR	7:00	15:00
APR	7:00	15:30
MAY	7:00	18:30
JUN	7:00	18:30
JUL	7:00	18:00
AUG	7:00	17:30
SEP	7:00	15:30
OCT	7:30	14:00
NOV	8:00	13:00
DEC**	8:30	12:30

(*1 hr break 1000-1100)
(**0.5 hr break 1000-1030)

PONCHO'S KITCHEN
(136.8 mi RL, beach)

Month	Sunrise	Sunset
JAN	(no direct light)	
FEB	(no direct light)	
MAR	(no direct light)	
APR	13:00	15:30
MAY	11:30	16:00
JUN	10:30	18:30
JUL	11:30	17:00
AUG	12:30	16:00
SEP	13:30	15:00
OCT	(no direct light)	
NOV	(no direct light)	
DEC	(no direct light)	

(overhang always shaded;
western half of the beach
gets earlier sunlight)

FOOTBALL FIELD
(136.9 mi RL, "50-yd line")

Month	Sunrise	Sunset
JAN	9:30	10:30
FEB	7:30	11:30
MAR	7:00	13:00
APR	6:30	14:00
MAY	6:30	15:30
JUN	6:30	16:30
JUL	6:30	15:30
AUG	6:30	14:30
SEP	7:00	13:30
OCT	7:00	12:00
NOV	9:30	10:30
DEC	(at 1000 only)	

DEER SPRING
(Dutton Spring', on trail)

Month	Sunrise	Sunset
JAN	12:00	16:00
FEB	11:30	16:30
MAR	11:00	17:00
APR	8:30	17:00
MAY	9:00	17:30
JUN	9:00	17:00
JUL	9:00	17:00
AUG	8:30	17:00
SEP	11:00	17:00
OCT	11:00	16:30
NOV	11:30	16:00
DEC	11:30	16:00

OC'S CAMP
(136.3 mi RL, beach)

Month	Sunrise	Sunset
JAN	(no direct light)	
FEB	8:00	12:30
MAR	7:00	13:00
APR	7:00	15:00
MAY	6:30	17:00
JUN	6:30	18:00
JUL	6:30	17:30
AUG	7:00	15:30
SEP	7:00	14:00
OCT	7:00	13:00
NOV	(no direct light)	
DEC	(no direct light)	

BACKEDDY CAMP
(137.0 mi RL, kitchen)

Month	Sunrise	Sunset
JAN	(no direct light)	
FEB	8:00	9:00
MAR	8:00	9:30
APR	7:00	10:00
MAY	8:30	10:30
JUN	8:30	10:30
JUL	8:30	10:30
AUG	8:30	10:00
SEP	8:00	9:30
OCT	8:00	9:00
NOV	(no direct light)	
DEC	(no direct light)	

DORIS CAMP
(137.9 mi RL)

Month	Sunrise	Sunset
JAN	(no direct light)	
FEB	(no direct light)	
MAR	7:00	9:00
APR	7:00	10:00
MAY	6:30	11:30
JUN	6:30	11:30
JUL	6:30	11:30
AUG	7:00	10:30
SEP	7:00	9:30
OCT	(no direct light)	
NOV	(no direct light)	
DEC	(no direct light)	



KANAB CREEK

(143.5 mi RR, camp)

<u>Month</u>	<u>Sunrise</u>	<u>Sunset</u>
JAN	(no direct light)	
FEB*	10:00	16:30
MAR	7:30	16:30
APR	7:00	16:30
MAY	7:30	16:30
JUN	7:30	16:00
JUL	7:30	16:30
AUG	7:30	16:30
SEP	7:30	16:30
OCT*	10:00	16:30
NOV	(no direct light)	
DEC	(no direct light)	

(*5 hr break 1030-1530)

WHISPERING FALLS

(3 mi up Kanab Crk)

<u>Month</u>	<u>Sunrise</u>	<u>Sunset</u>
JAN	(no direct light)	
FEB	(no direct light)	
MAR	12:30	13:00
APR	11:30	13:00
MAY	11:30	13:00
JUN	11:30	13:00
JUL	11:30	13:00
AUG	11:30	13:30
SEP	12:00	13:00
OCT	(no direct light)	
NOV	(no direct light)	
DEC	(no direct light)	

ABOVE OLO CAMP

(145.1 mi RL)

<u>Month</u>	<u>Sunrise</u>	<u>Sunset</u>
JAN	11:30	14:00
FEB	11:00	14:00
MAR	11:00	14:00
APR	11:00	14:30
MAY	10:30	14:30
JUN	10:30	14:30
JUL	10:30	14:30
AUG	11:00	14:30
SEP	11:00	14:00
OCT	11:00	14:00
NOV	11:30	14:00
DEC	11:30	14:00

OPPOSITE MATKAT

(147.9 mi RR, main camp)

<u>Month</u>	<u>Sunrise</u>	<u>Sunset</u>
JAN	9:30	10:30
FEB	9:30	16:00
MAR	9:30	16:30
APR	9:30	16:00
MAY	8:30	15:30
JUN	7:00	15:30
JUL	7:00	15:30
AUG	9:00	16:00
SEP	9:30	16:30
OCT	9:30	16:00
NOV*	9:30	15:30
DEC	9:30	10:30

(*3.5 hr break 1030-1400)

MATKAT HOTEL

(148.4 mi RL, upper camp)

<u>Month</u>	<u>Sunrise</u>	<u>Sunset</u>
JAN	(no direct light)	
FEB	(no direct light)	
MAR	(no direct light)	
APR	8:30	9:30
MAY*	6:30	12:30
JUN**	6:30	13:00
JUL*	6:30	12:30
AUG	8:00	9:30
SEP	(no direct light)	
OCT	(no direct light)	
NOV	(no direct light)	
DEC	(no direct light)	

(*2.5 hr break 0930-1200)
(**1.5 hr break 1000-1130)

UPSET HOTEL

(150.3 mi RL, camp)

<u>Month</u>	<u>Sunrise</u>	<u>Sunset</u>
JAN	(no direct light)	
FEB	16:00	16:30
MAR	15:00	16:30
APR	14:00	16:00
MAY	13:30	16:00
JUN	13:00	16:00
JUL	13:30	16:00
AUG	14:00	16:00
SEP	14:30	16:30
OCT	15:30	16:30
NOV	(no direct light)	
DEC	(no direct light)	

LEDGES CAMP

(151.5 mi RR, main camp)

<u>Month</u>	<u>Sunrise</u>	<u>Sunset</u>
JAN	12:00	14:30
FEB	11:30	14:30
MAR	11:00	15:30
APR	11:00	15:30
MAY	10:00	15:00
JUN	10:00	15:00
JUL	9:30	15:00
AUG	10:30	15:00
SEP	11:00	15:30
OCT	11:30	14:30
NOV	12:00	14:30
DEC	12:30	14:00

LAST CHANCE

(155.7 mi RR, camp)

<u>Month</u>	<u>Sunrise</u>	<u>Sunset</u>
JAN	11:00	14:00
FEB	10:30	14:00
MAR	10:30	14:30
APR	10:00	14:30
MAY	9:30	14:30
JUN	9:30	14:30
JUL	9:30	14:30
AUG	10:00	14:30
SEP	10:30	14:00
OCT	10:30	14:30
NOV	11:00	14:00
DEC	11:30	14:00

TUCKUP CAMP

(164.5 mi RR, beach)

<u>Month</u>	<u>Sunrise</u>	<u>Sunset</u>
JAN	13:00	15:00
FEB	12:00	15:00
MAR	11:00	15:00
APR	10:00	15:30
MAY	9:30	15:30
JUN	9:00	15:30
JUL	9:00	15:30
AUG	10:00	15:30
SEP	10:30	15:00
OCT	11:30	15:00
NOV	13:00	15:00
DEC	13:00	15:00

UPPER NATIONAL

(166.5 mi RL, camp)

<u>Month</u>	<u>Sunrise</u>	<u>Sunset</u>
JAN	(no direct light)	
FEB	13:00	14:00
MAR*	8:00	16:30
APR	8:30	16:00
MAY	8:30	16:00
JUN	8:30	16:00
JUL	8:30	16:00
AUG	8:30	16:00
SEP	8:00	16:30
OCT	12:30	14:00
NOV	14:00	15:00
DEC	(no direct light)	

(*2.5 hr break 0930-1200)

LOWER NATIONAL

(166.6 mi RL, camp)

<u>Month</u>	<u>Sunrise</u>	<u>Sunset</u>
JAN	(no direct light)	
FEB	14:00	14:30
MAR	12:30	16:00
APR	11:30	16:30
MAY	10:00	16:00
JUN	10:00	16:00
JUL	10:00	16:00
AUG	11:00	16:30
SEP	12:00	16:30
OCT	14:00	15:00
NOV	(no direct light)	
DEC	(no direct light)	

FERN GLEN CAMP

(168.0 mi RR, kitchen)

<u>Month</u>	<u>Sunrise</u>	<u>Sunset</u>
JAN	14:00	15:00
FEB*	7:30	15:00
MAR	7:30	15:30
APR	7:30	15:30
MAY	8:00	16:30
JUN	7:30	16:00
JUL	7:30	16:00
AUG	7:30	15:30
SEP	7:30	15:30
OCT	7:30	15:30
NOV	14:00	15:00
DEC	14:00	15:00

(*4 hr break 0930-1330)

FERN GLEN SEEP
(large hanging garden)

<u>Month</u>	<u>Sunrise</u>	<u>Sunset</u>
JAN	(no direct light)	
FEB	(no direct light)	
MAR	9:30	10:00
APR	9:30	14:00
MAY	10:00	14:30
JUN	10:00	14:00
JUL	10:00	14:30
AUG	10:00	14:00
SEP	9:30	13:00
OCT	(no direct light)	
NOV	(no direct light)	
DEC	(no direct light)	

MOHAWK CANYON
(171.6 mi RL, beach)

<u>Month</u>	<u>Sunrise</u>	<u>Sunset</u>
JAN	10:30	12:30
FEB	10:00	12:30
MAR	9:30	16:30
APR	8:30	17:00
MAY	6:00	16:30
JUN	6:00	16:30
JUL	6:00	16:30
AUG	8:00	17:00
SEP	9:30	17:00
OCT	9:30	12:30
NOV	10:00	12:30
DEC	10:30	11:30

COVE CANYON
(174.3 mi RR, upper camp)

<u>Month</u>	<u>Sunrise</u>	<u>Sunset</u>
JAN	15:30	16:00
FEB*	12:00	16:30
MAR**	7:30	16:30
APR	7:30	16:30
MAY	7:30	16:00
JUN	7:30	17:00
JUL	7:30	17:00
AUG	7:30	17:00
SEP	7:30	17:00
OCT***	7:00	17:00
NOV	15:00	16:00
DEC	15:30	16:00

(*1 hr break 1230-1330)
(**1 hr break 1000-1100)
(***3.5 hr brk 0800-1130)

BELOW RED SLIDE
(176.0 mi RL, camp)

<u>Month</u>	<u>Sunrise</u>	<u>Sunset</u>
JAN	13:00	15:30
FEB	12:30	15:30
MAR	11:30	15:30
APR	9:30	15:30
MAY	9:00	15:00
JUN	7:30	15:00
JUL	8:30	15:00
AUG	9:00	15:30
SEP	10:00	15:30
OCT	12:00	15:30
NOV	13:00	15:30
DEC	13:00	15:30

HONGA SPRING
(177.1 mi RL, camp)

<u>Month</u>	<u>Sunrise</u>	<u>Sunset</u>
JAN	12:30	14:00
FEB	11:30	15:00
MAR	9:00	15:00
APR	9:30	16:00
MAY	9:00	15:30
JUN	9:00	15:30
JUL	9:00	15:30
AUG	9:30	16:00
SEP	10:00	15:00
OCT	10:00	15:00
NOV	12:00	14:00
DEC	12:30	13:30

TEQUILA BEACH
(179.7 mi RR, camp)

<u>Month</u>	<u>Sunrise</u>	<u>Sunset</u>
JAN	(no direct light)	
FEB*	11:00	16:30
MAR	10:00	16:30
APR	7:30	16:00
MAY	7:00	16:30
JUN	6:00	16:30
JUL	6:00	16:30
AUG	7:30	16:00
SEP	8:30	16:30
OCT**	11:00	16:30
NOV	16:00	16:30
DEC	(no direct light)	

(*1.5 hr break 1300-1430)
(**0.5 hr break 1300-1330)

185.5 MI RR CAMP
(lower kitchen area)

<u>Month</u>	<u>Sunrise</u>	<u>Sunset</u>
JAN*	10:30	15:30
FEB	10:00	16:00
MAR	9:30	15:30
APR	8:30	15:30
MAY	8:00	15:30
JUN	7:30	15:30
JUL	7:30	15:30
AUG	8:00	15:30
SEP	9:00	15:30
OCT	10:00	16:00
NOV	10:30	16:00
DEC*	10:30	15:30

(*0.5 hr break 1130-1200)

186 MI RL CAMP
(lower camp)

<u>Month</u>	<u>Sunrise</u>	<u>Sunset</u>
JAN	11:30	12:30
FEB	11:00	16:00
MAR	10:30	16:00
APR	8:00	17:00
MAY	7:30	16:30
JUN	7:30	16:00
JUL	8:00	16:00
AUG	8:00	16:30
SEP	10:00	16:30
OCT	10:30	16:00
NOV	11:00	12:30
DEC	12:00	12:30

WHITMORE HELIPAD

(187.1 mi RL, beach)

<u>Month</u>	<u>Sunrise</u>	<u>Sunset</u>
JAN	(no direct light)	
FEB	15:00	16:00
MAR	13:00	17:00
APR	12:00	17:00
MAY	11:00	16:30
JUN	11:00	16:30
JUL	11:00	16:30
AUG	11:30	17:00
SEP	12:30	17:00
OCT	14:30	16:30
NOV	(no direct light)	
DEC	(no direct light)	

WHITMORE CAMP

(188.2 mi RR, lower camp)

<u>Month</u>	<u>Sunrise</u>	<u>Sunset</u>
JAN	10:00	14:00
FEB	10:00	15:30
MAR	9:30	16:00
APR	8:30	17:00
MAY	8:00	16:30
JUN	7:30	17:00
JUL	8:00	16:30
AUG	8:30	17:00
SEP	9:00	16:00
OCT	9:30	15:30
NOV	10:30	14:00
DEC	10:30	14:00

PARASHANT CAMP

(198.5 mi RR)

<u>Month</u>	<u>Sunrise</u>	<u>Sunset</u>
JAN	(no direct light)	
FEB	9:00	14:00
MAR	8:30	14:00
APR	9:00	14:00
MAY	8:00	14:30
JUN	8:00	14:30
JUL	7:30	14:30
AUG	8:30	14:30
SEP	8:30	14:30
OCT	8:30	14:00
NOV	9:00	14:00
DEC	9:00	14:00

202 MI RR CAMP

(main camp)

<u>Month</u>	<u>Sunrise</u>	<u>Sunset</u>
JAN	9:30	15:30
FEB	9:30	15:30
MAR	9:30	15:30
APR	8:30	16:00
MAY	8:00	16:00
JUN	7:30	16:00
JUL	8:00	16:00
AUG	8:30	16:00
SEP	9:30	16:00
OCT	9:30	15:30
NOV	9:30	15:30
DEC	10:00	15:30

190 MI RL CAMP

(190.3 mi RL)

<u>Month</u>	<u>Sunrise</u>	<u>Sunset</u>
JAN	9:30	16:00
FEB	8:30	16:00
MAR	8:30	16:00
APR	7:30	16:30
MAY	7:00	16:30
JUN	6:30	16:30
JUL	6:30	16:30
AUG	7:30	16:30
SEP	8:00	16:00
OCT	8:30	16:00
NOV	8:30	16:30
DEC	9:30	15:30

HUALAPAI ACRES

(194.1 mi RL, upper camp)

<u>Month</u>	<u>Sunrise</u>	<u>Sunset</u>
JAN	11:30	12:00
FEB	11:00	14:00
MAR	8:00	16:00
APR	7:30	17:30
MAY	7:00	19:30
JUN	7:30	18:00
JUL	7:30	18:00
AUG	7:30	16:30
SEP	8:00	16:00
OCT	10:30	14:00
NOV	11:30	13:30
DEC	(no direct light)	

GRANITE PARK

(208.8 mi RL, beach)

<u>Month</u>	<u>Sunrise</u>	<u>Sunset</u>
JAN*	9:00	15:00
FEB*	9:00	15:30
MAR*	9:00	16:30
APR	9:00	17:30
MAY	8:00	17:30
JUN	8:00	17:30
JUL	8:00	17:30
AUG	9:00	17:30
SEP*	8:00	17:00
OCT*	9:00	15:30
NOV*	10:00	15:00
DEC*	10:00	15:30

(*1-2 hrs shade from trees)

214.2 MI RR CAMP

(lower beach)

<u>Month</u>	<u>Sunrise</u>	<u>Sunset</u>
JAN	8:00	13:30
FEB	8:00	14:30
MAR	7:30	15:00
APR	7:30	16:00
MAY	7:30	16:30
JUN	7:30	16:30
JUL	7:30	16:30
AUG	7:30	16:00
SEP	7:30	15:30
OCT	8:00	15:00
NOV	8:00	14:30
DEC	8:00	13:30

THREE SPRINGS

(215.6 mi RL, drainage)

<u>Month</u>	<u>Sunrise</u>	<u>Sunset</u>
JAN	9:30	14:30
FEB	8:30	16:00
MAR	7:30	16:00
APR	7:00	16:00
MAY	7:00	16:30
JUN	7:00	16:30
JUL	7:00	16:30
AUG	7:00	16:30
SEP	7:00	16:00
OCT	8:00	16:00
NOV	9:30	14:30
DEC	10:30	14:00

UPPER 220 MI RR

(219.8 mi RR, upper camp)

<u>Month</u>	<u>Sunrise</u>	<u>Sunset</u>
JAN	8:30	15:00
FEB	8:30	16:00
MAR	7:30	16:00
APR	7:30	16:00
MAY	7:30	16:30
JUN	7:30	16:30
JUL	7:30	16:30
AUG	7:30	16:00
SEP	7:30	15:30
OCT	8:00	16:00
NOV	8:30	15:30
DEC	8:30	15:00

224.5 MI RL CAMP

(lower camp)

<u>Month</u>	<u>Sunrise</u>	<u>Sunset</u>
JAN	11:30	16:00
FEB	10:00	16:00
MAR	9:30	16:30
APR	8:30	17:30
MAY	8:00	17:00
JUN	8:00	17:30
JUL	8:00	17:00
AUG	8:30	17:00
SEP	9:00	16:30
OCT	10:00	16:00
NOV	11:30	16:00
DEC	12:00	16:00

DIAMOND CREEK

(cobble area of ramp)

<u>Month</u>	<u>Sunrise</u>	<u>Sunset</u>
JAN	8:30	16:00
FEB	7:30	16:30
MAR	7:00	16:30
APR	7:00	16:30
MAY	7:00	16:30
JUN	6:30	16:30
JUL	6:30	16:30
AUG	7:00	16:30
SEP	7:00	16:30
OCT	7:30	16:30
NOV	8:30	16:00
DEC	9:00	16:00

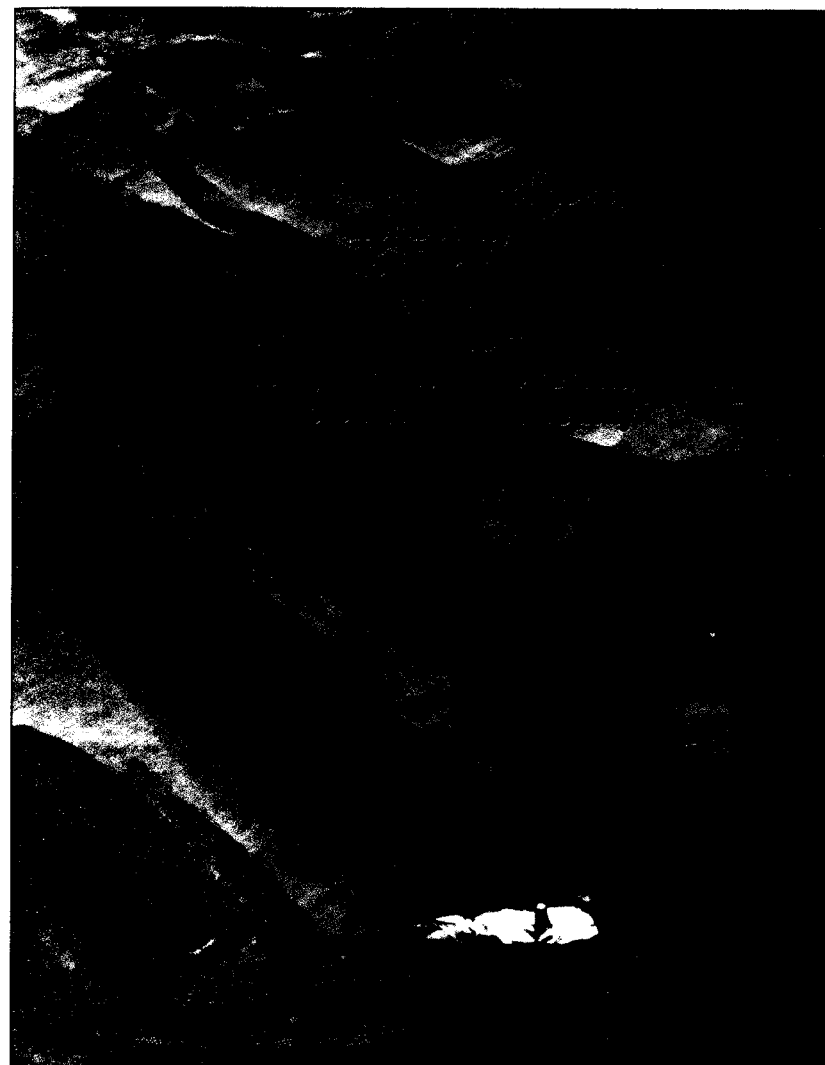

About the Author

Jeff Sorensen is a wildlife biologist with the Arizona Game & Fish Department. Over the last six years, Jeff participated in studies of the Kanab ambersnail at Vaseys Paradise. He has also surveyed numerous springs & seeps along the river corridor & remote backcountry of Grand Canyon.